

**From:** Kelly Bacon (CD)  
**To:** Dude Moon Pratt  
**Subject:** RE: BLA  
**Date:** Tuesday, January 4, 2022 8:06:27 AM

Good morning Doretta,

Please forward a PDF version of the survey map for review. When I try to use the below screen shot it becomes distorted.

Thank you,

**Kelly Bacon**  
Planner I  
Kittitas County Community Development Services  
411 N. Ruby Street, Ste 2  
Ellensburg, WA 98926  
Office: (509) 962-7539  
[kelly.bacon.cd@co.kittitas.wa.us](mailto:kelly.bacon.cd@co.kittitas.wa.us)

If this is a Public Records Request, please go to <https://www.co.kittitas.wa.us/request/default.aspx> and fill out a request for public records through the GovQA portal.

**From:** Dude Moon Pratt <dprattgmc2012@gmail.com>  
**Sent:** Tuesday, January 4, 2022 7:15 AM  
**To:** Kelly Bacon (CD) <kelly.bacon.cd@co.kittitas.wa.us>  
**Subject:** BLA

**CAUTION:** This email originated from outside the Kittitas County network. Do not click links, open attachments, fulfill requests, or follow guidance unless you recognize the sender and have verified the content is safe.

Good Morning Kelly  
Let me know what else you need from me to get this to the next step.  
Thank You  
Doretta Pratt  
(509)304-4890

7:10



BLA map\_12-16-21.pdf



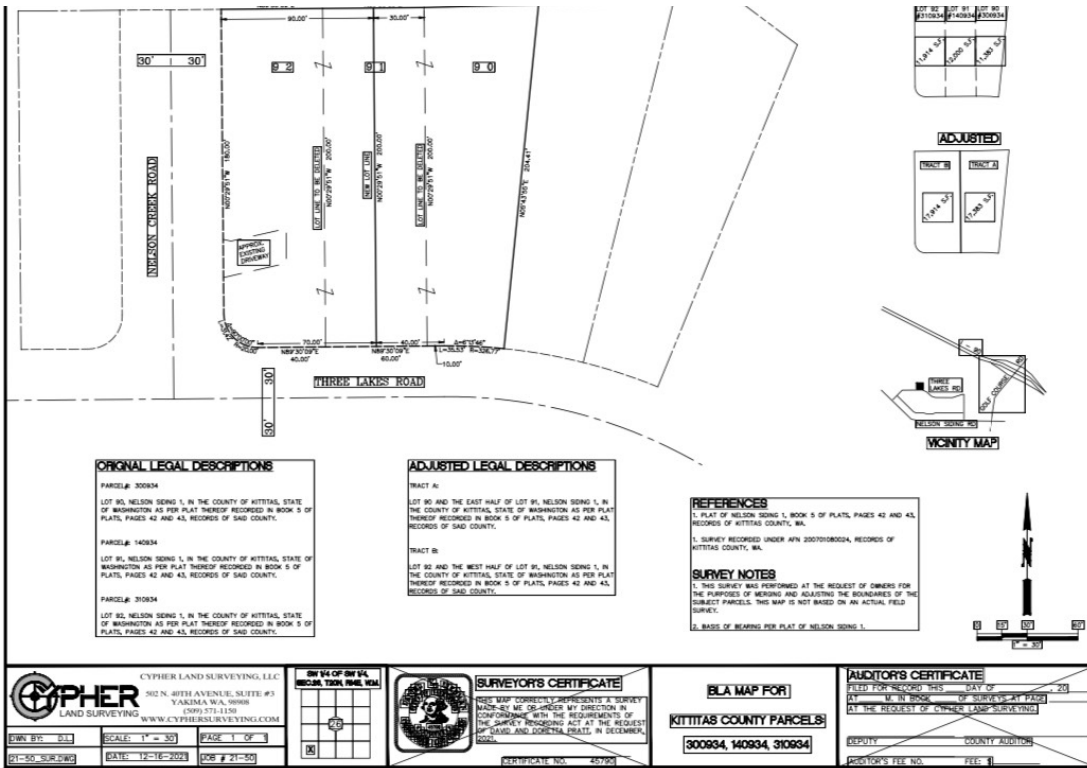

7:10





## ORIGINAL LEGAL DESCRIPTIONS

PARCEL#: 300934

Lot 90, Nelson Siding 1, in the County of Kittitas, State of Washington as per Plat thereof recorded in Book 5 of Plats, Pages 42 and 43, records of said County.

PARCEL#: 140934

Lot 91, Nelson Siding 1, in the County of Kittitas, State of Washington as per Plat thereof recorded in Book 5 of Plats, Pages 42 and 43, records of said County.

PARCEL#: 310934

Lot 92, Nelson Siding 1, in the County of Kittitas, State of Washington as per Plat thereof recorded in Book 5 of Plats, Pages 42 and 43, records of said County.

## ADJUSTED LEGAL DESCRIPTIONS

TRACT A

Lot 90 and the East Half of Lot 91, Nelson Siding 1, in the County of Kittitas, State of Washington as per Plat thereof recorded in Book 5 of Plats, Pages 42 and 43, records of said County.

TRACT B

Lot 92 and the West Half of Lot 91, Nelson Siding 1, in the County of Kittitas, State of Washington as per Plat thereof recorded in Book 5 of Plats, Pages 42 and 43, records of said County.



